

# MINI HEYBOB

OCTOBER 1992

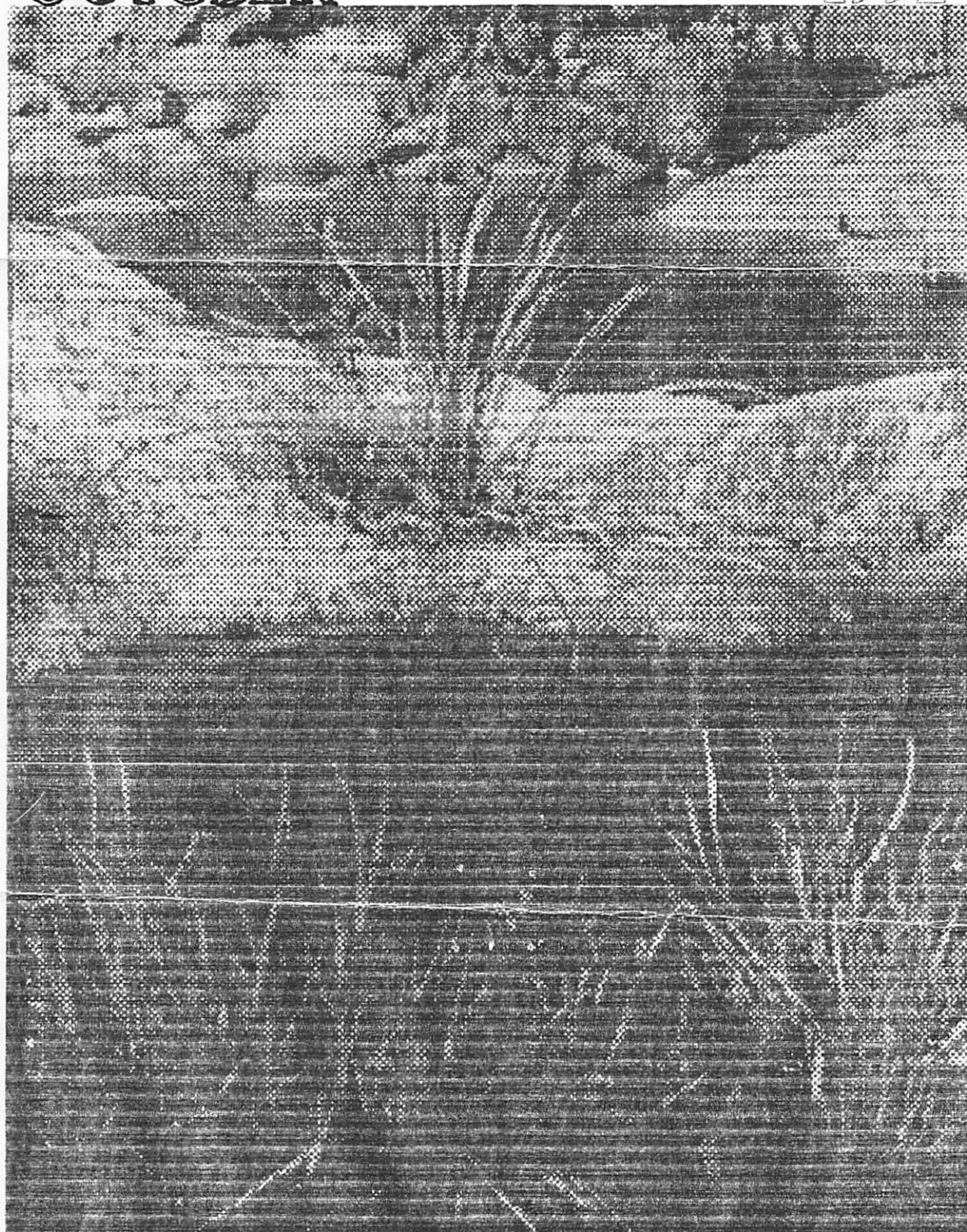

UNIVERSITY OF QUEENSLAND BUSHWALKING CLUB  
c/- CLUBS AND SOCIETIES  
UNIVERSITY OF QUEENSLAND STUDENT UNION  
ST LUCIA QLD 4067

## ANNUAL GENERAL MEETING

The annual general meeting was held on September 2, a new executive was elected, or re-elected as the case may be, as follows:

President: Janice Porter	371 0591
Treasurer: Bernadette Lodge	371 0591
Secretary: Kate Campbell	369 6430
Outings Officer: Anthony Smith	300 3488
Conservation Officer: Kay Louise Colthorpe	349 4311
Safety & Training: Paul Hill	379 5710
Librarian: Malcolm Haskins	371 9578
Equipment Officer: Peter Allen	365 4138(work) 870 1004(home)

Honorary Morals Officer: Woody Allen

It was decided that safety and training was an area that needed some attention. Publicity for club events to attract new members and encourage participation was discussed. As was the possibility of having a club barbeque later in the year.

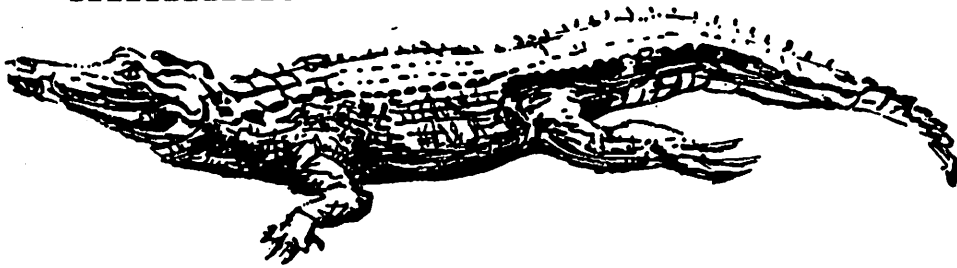

### A NOTE FROM THE SECRETARY

This is IMPORTANT! If you have changed your address or phone number, or know of anyone else who has, would you please give your new details to me (369 6430).

The club receives a number of newsletters from other clubs and conservation organisations, if you are interested in reading any of these they will be at the meetings.

### CORRESPONDENCE:

As part of Brisbane Forest Park's "GO BUSH" program they are holding an Artists Bush Camp: 21/11-22/11, cost \$40, for info and bookings 300 4855. Also a Photographic Bush Camp: 24/10-25/10.

James Cook Uni is running a Tropical Environment Summer School 1992-93, ph. (077) 81 4325.

Kimberley Bushwalks, a new company, takes walks in the Kimberley area (091) 68 1031.

Tim Macartney-Snape is holding a film screening and book launch of "EVEREST: Sea to Summit". Fri. 20 Nov.: Raybold Lecture Theatre, Hawken Building, Uni. Tickets \$14, \$10 students, from Australian Geographic Shop, Myer Centre or 231 6792.

I have more details if you are interested.

# Bushwalking Gear Hire.

The club has a range of gear for hire to club members only. Non members must join the club (\$5.00 and proof of identity) if they want to hire equipment.

Gear hire is primarily for those members who either are unsure they want to take up bushwalking, or who can't yet afford their own gear. It is not a substitute for having your own gear in the long run.

The gear provided is expensive to replace and is hired out at a minimal cost. Therefore it is requested that you the hirer take every precaution and care to return the hired gear in the exact same state as when first hired. You will have to sign a declaration to this effect and provide a \$10.00 deposit. Any damage to equipment will be repaired from the deposit and if gear is irretrievably damaged or lost, it will have to be replaced at cost by you.

Priority will be given to people hiring gear for club trips, over private trips.

The gear resides on campus in my room  
AXON BUILDING. Dpt of Electrical Engineering.  
Rm .502 Peter Allen. phone 365 4138

note:

- (i) I will be available for hire / return of gear between 9.30 am and 5.30 pm Monday to Friday.
- (ii) If a campus visit during work hours is inconvenient then please phone and I can arrange to have the gear at my place, at a suitable time.  
41 Ruskin St., Indooroopilly. (ph 870 1004)
- (iii) During Semester holidays I may be bushwalking so please anticipate this and book gear as early as possible.

When hiring equipment...

- \* BOOK equipment as early as possible for your trip
- \* HIRE gear after Wednesday before your trip
- \* PAY for the gear when you pick it up. Receive a receipt
- \* RETURN gear before the Wednesday after your trip
- \* MENTION any damage to gear

## HIRING RATES:

<u>Item</u>	<u>day rate</u>	<u>week rate</u>
<b>Rucksacks...</b>		
'Lowe' weekend pack	\$1.00	\$5.00
day pack	\$0.50	\$2.50
<b>Sleeping bags and liner...</b>		
2-3 Season	\$1.00	\$5.00
4 Season	\$2.00	\$10.00
<b>Sleeping mats and sack...</b>		
foam	\$0.50	\$2.00
<b>Stoves and fuel...</b>		
Camping Gaz (Butane)	\$2.50	n/a
Trangia (Meth Spirit)	\$1.50	n/a
<b>Tents with groundsheet...</b>		
2 or 3 person fly	\$0.50	\$2.50
3 person Trailmaster	\$1.00	\$5.00
2 person Ultimate	\$1.50	\$6.00
2 person Hallmark	\$2.00	\$10.00
2 person Meridian	\$2.00	\$10.00
2 person Olympus	n/a	\$20.00

ROCK CLIMBING GEAR. Please ask as a group charge will apply.

A once only \$10.00 deposit will apply to above gear. That is if you hire a weekend pack, a sleeping bag and mat total cost will be \$2.50 with a \$10.00 deposit

## LETTER FROM THE PRESIDENT

The September UQBWC meeting was our annual general meeting attended by no less than sixteen members eager to contest the seven executive positions and hear the various reports of the 1991/92 executives exploits.

On behalf of UQBWC, I thank you all very much; Lynne, for her enthusiastic work as secretary

Les - our past treasurer

Rob - ex - equipment officer extraordinaire

Toivo - previous conservation watchdog

Michael - library keeper and safety & training officer

Anthony - for his diligent work as outings officer

My job as president was made simpler by the Exec, who knew their jobs. They responded to the call of duty with interesting ideas and responsible action. Thanks should also be extended to those keen members who have volunteered their services and time leading walks, showing their slides, writing articles for the magazine, organizing/attending social events, going on walks and attending training days over the past year. I thank you all even though I know that you do it for fun anyway.

The new Exec has met and decided on its tasks for the next year. All the new faces will help to invigorate the club and give more people a taste for "authority" in their new roles. The Exec is interested in encouraging more active bushwalkers to join the club - so if you know any.....

There will be no official trips after the end of year celebration on the Noosa River. Subscriptions are due again early in the next year, or else this will be your last copy of the Mini -

Heybob:-

The first 1993 meeting will be in March, and we need helpers for our stall from 10am to 3pm on O-day. Club T-shirts will be on sale, and the trip list will be available. Anyone with ideas for trips please contact the outings officer (Anthony).

Keep walking and talking about walking, good luck with exams and your holiday plans.

*Janice*

P.S. Please tell me if you are bringing slides to monthly meetings so that we will have time to see them all. The projector will live at my place with the refreshments box in future.

## LIBRARY REPORT

The library now has a new home!

17 Rose Terrace

Toowong 4066

Ph 371 9578



At present the library is in a very disorganized state, but it should be organized in about a week or so. The library has a wide range of maps and books covering many topics, areas and subjects. Also stored in the library is a full collection of the great and hallowed "HEYBOB", which has a huge number of articles and interesting trip reports.

## NEW BORROWING RULES

1/ A four week borrowing limit. All books borrowed must be returned promptly. (Could all outstanding books be returned please?)

2/ Maps - a levy of 50c is going to be placed to cover the cost of replacing and laminating. If you want to borrow books it would be best to phone me at night, someone should be home.

**MAL**

# MT COUGAL



The group met at the hitching post at 7.30 a.m. and set off. The route taken was: take the Gold Coast bypass road, turn right at the Currumbin turnoff, (sign post lists Mt Cougal N.P.) then left onto Currumbin Creek Road. Follow this until left at the Tomewin turn-off, through the border gate, then 1½ km along turn right onto the Garden of Eden Road. Follow this to the end.



Introductions were made and then Janice set a furious early pace. East Peak was easily walked/climbed. (Peter obviously enjoyed that part - he pushed his bag off the edge so he had an excuse to walk it again), then it was onto West Peak, which was slightly harder. Lunch was eaten on West Peak in a shady area. The group then decided on walking straight back to the cars and an early swim, but our democratically-minded leader thought otherwise and Boyds Butte was visited. The walk back began, via "The Tunnel of Death" where various people did impersonations of toothpaste being squeezed out of a tube. The day was finished off by body surfing at Currumbin Beach, and fish and chips and ice-cream.

A great day out, everybody enjoying themselves. Ian <sup>Simclair</sup> Skinner

## MORETON ISLAND 31/7 - 2/8/92

Hikers - Rohan Hamden, Paul Hill, Kate Campbell, Peter Allen, Jill Hutson (Pete's friend), Reg Pollit.

We left on Friday in Jill's car, screeching our way through peak hour traffic, to catch the Scarborough ferry before it departed. Arrived in the nick of time and hurriedly got disorganised to get on the barge. The barge costs \$16.00 return and takes you to Bulwar.

The one and a half hour trip was spent sampling beer in the lounge. The barge was full of drunken four-wheel-drivers, so there were plenty of people to talk to.

Arrived at 9pm and started walking the road (sand track) to North Point. Set up camp in an excellent spot next to the beach at about 10.30pm. We then walked out to the beach and gazed at the stars in the brilliantly clear sky.

Started hiking, at the leisurely time of 9am, with the intention of exploring some of the interior lakes. Walking cross-country was easy through the sparse vegetation and on firm sand. Crossing the inland marshes proved more treacherous, with several people sinking up to their waists in the vegetable muck.

We had lunch at Lake Jabiru and then had a swim in the tea-coloured water. This was to be our drinking water for the rest of the trip. While the others decided to head for the road I took a direct line towards the lighthouse at Cape Moreton.

This took me through some of thickest scrub I have yet encountered in my hiking career. I even had an encounter with a wild pig. We stood staring at each other for a few moments and then started running in opposite directions.

I arrived at the lighthouse at about 2pm and waited for everyone else to turn up. At about four the lighthouse keeper offered to point his shotgun at me if I wasn't off the site by 4.30. I hurriedly packed my gear and headed off down the road. I met Kate and Paul coming up the road, and together we returned to the lighthouse for a quick look.

We slept that night on the beach next to Heath Island. The campsite was rather exposed as it nestled between two marshes.

At the end of the island a local gave us a lift to Combiouro Point. From there we had a leisurely stroll to Bulwar to catch the 1pm ferry.

The whole trip turned out really well with excellent weather and walking. If you plan on sleeping on the island it's a good idea to take plenty of insect repellent.

Rohan Hamden

## Mt Maroon - 5th September 1992

Walkers : Janice Porter, Ashlea Troth, Paul Hill, Peter Allen, Robert Dancer.

As usual, I was running a bit late, but met Peter and Janice at the hitching posts only ~5 minutes after the appointed time. We then wandered around to Paul and Ashlea's, where we all loaded into Paul's car for the trip down south. After the obligatory pie (not to mention apple (?) slice) from the Beaudesert Bakery, we eventually made it to the starting-off point for the walk, the site of a now well-and-truly ruined house just inside the National Park boundary of Mt Barney National Park, on the southern slopes of Mt Maroon.

The walk up the hill was uneventful but interesting, with some nice wildflowers and some interesting rock, not to mention steadily improving views of Mt Barney's impressive northern face. After ~250 m of climb, the predominantly eucalypt vegetation gave way to a very open rock-strewn slope. This leads to a small (in parts) rockface, which was easily scrambled up. A short walk/rockhop from there led to the summit.

Mt Maroon, at 965.5 m is a truly enjoyable worthwhile trip for anyone who is interested in (a) interesting rock formations, (b) delightful little "hidden" valleys, and (c) outstanding views, to name but a few of its attractions. Unfortunately, due to the burning off which is so prevalent at this time of the year, smoke reduced visibility, but nothing (short of a heavy fog!) could mask the breathtaking views of Mts Barney, Lindsay and the Barney/Ballow massif. Even Mt Warning can be seen poking its distinctive summit over the Lamington Plateau (just).

After an early and leisurly lunch, we started down the main western ridge leading toward Mt May. We then dropped west into the major creek, and rockhopped down towards Paddys Plain. After a while the floor of the creek (on the whole dry, except for a few occasional stagnant soaks) levels out to form a very flat rock sheet, usually at least 4 m wide. Every so often this sheet has been eroded and undercut, leaving a small (~2 - 4 m) cascade down to another, wider rock sheet. It must be a wonderful sight when in full flow. One particularly large drop (~10 m) reminds me a bit of a small-scale Waragamba Dam, i.e. a concrete gravity dam. The water rushing over and down that would be spectacular. As it happened, however, we only had a dribble!

Presently the relatively steep-sided creek opened up into Paddys Plain. A short easy walk led down to Paddys Gully and an impressive (unmarked) waterfall. I am no geologist, but I think the rock was jointed basalt; whatever its makeup, it is a sheer (smooth!) drop. Again, I am not good at judging heights, but I would have thought it to be a bit over 50m high. We walked around the top of the falls to the eastern side, where there is a convenient tree for rigging the pitch. About half way around, I was cautiously passing a tree (only 1 or 2 metres from the drop) with Peter behind me when I heard a startled cry followed by a scrabbling sound. Thinking "Oh no, Peter's slipped over the edge" I quickly turned around to see him sitting back on the ground looking up. At about the same time I caught a glimpse of a goanna breaking records racing up the tree we were passing!

Paul rigged the pitch from a convenient tree which grows out (sideways) from underneath a boulder, and up. Furthermore, being somewhat afraid of heights, I was reassured by the sturdy width of this tree! The boulder which "sits" on it is probably ~1x2x4 m, and also quite solid. After both Paul and Peter were satisfied with the rig, we abseiled down, Janice first, with Paul directing traffic perched on top of the boulder. Paul came down last, and I snuck away to take some photos from the bottom while the ropes were retrieved and packed. After a water-and-chocolate break we headed off back towards the cars, which were approximately 2km away around the slope. As we got going, Paul came up to me and said quietly, "now that everyone is down safely, I thought you might be interested to know that every time there was weight or a jerk on the rope I could feel the boulder move!". 'Nuff said. I'll be happy to do it again, though!

We arrived back at the car at approximately 6pm, and after a short round of "who-can-blacken-the-others-with-charcoal-most, followed by some cleaning up (I wondered why Ashlea is called Ash.....) we headed back to Beaudesert, where we managed to consume a number of hamburgers, not to mention a certain quantity of ice-cream. An enjoyable day was had by all, and if anyone is considering doing Mt Maroon or the Paddys Plain area, I can recommend it highly! Thanks to Janice for the organisation! Robert Dancer.

### Navigational Training Weekend - 28/29th November

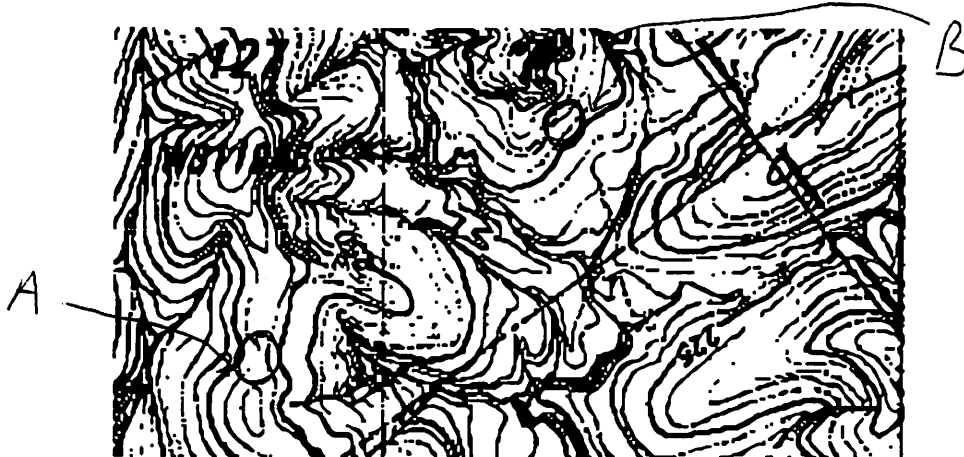

Do you know what is represented by A? How about B? How would you go about trying to get from A to B? How about at night? (Or aren't you that crazy?!)

For those of you who are not familiar with maps or navigation, or even for those who are and either want to learn a bit more, or who simply want a fun bit of practice, there will be a navigational training weekend on the 28/29th of November in the Paddys Plains area. We will be starting off with the basics of what a map represents (not necessarily as simple as it may seem...) and progressing through relocation to navigation to route choice, in a fun and relaxed atmosphere. For the totally insane there may be a short course offered in night navigation, depending on demand. On the Sunday we will have a mini-rogaie course set out for you to try out your skills. There is also likely to be a bit of abseiling (organised by someone more competent than I), and hopefully a bit of swimming, if the creek permits.

Since we will be "car-camping", we will probably have a BBQ on the Saturday night. What better way to wind down after the exams, and blow away all the cobwebs from the last semester! In addition, Torre Mountaincraft at 185 Moggil Road Taringa have generously agreed to donate a prize to the overall winners.

What to bring: A copy of the 1 : 25 000 map "MAROON" (available from Sunmap and Hema maps, to name two outlets), a compass (if you have one; if not I may be able to arrange a loan), overnight gear, food, food, swimmers, abseiling gear as appropriate, and a sense of humor (just joking.....).

I will need to know fairly exact numbers so that I can plan things properly, so please let me know if you are coming, no later than 14th November. If you have any queries or suggestions, my telephone numbers are (H) 878 3674 and (W) 365 1265.

See you there!

Robert Dancer

**Thanks to Torre Mountaincraft for their sponsorship of this weekend!**

**PARTY WEEKEND ON FRASER:**

**FIRST WEEKEND IN SEMESTER 1 1993...  
FRASER ISLAND, NORTHERN LAKES.**

Catch 3.00pm barge from Urangan, Hervey Bay to Moon Point. A 4wd will take overnight packs to our campsite while our party group walks, swims to Bowarrady Ck. (14Ki). Saturday shift camp to Lake Bowarrady (10Ki), relax, swim and party. Sunday drive over to Hidden Lake find start of Eli Ck. and swim down it to Eastern Beach. Lift back to Moon Point and 4.00pm barge.

Cost anticipated as

\$10.00 return barge fare

\$10.00 4wd expense

\$10.00 food for party expenses

\$10.00 petrol for common car groups to Urangan

Either byo drinks or another \$10.00 for wine etc.

Numbers may be limited and to organise our party you will need to book early. Suggest a maybe if interested and confirm with me (Peter Allen 3654138 wrk, 8701004 hme) in Jan/Feb.

**REEF  
TRIP  
TRYON  
ISLAND**

**HOW ABOUT A CORAL ISLAND HOLIDAY?  
A "REAL" holiday, one which refreshes!**

**COST:** approx. \$150 - \$200  
**WHEN:** there are three options -  
3 weeks: 29 Nov - 20 Dec  
2 weeks: 29 Nov - 12 Dec  
1 week: 12 Dec - 20 Dec

**NOVEMBER  
DECEMBER  
1992**

I am organising a trip to TRYON ISLAND. Tryon is a national park coral island off the coast from Gladstone, which allows 30 campers at any one time. Yes, no resort and no conventional facilities. It is a holiday for those who enjoy relaxing in the shade of a tree on a beach beside a coral reef, with lots of native wildlife. Hammocks are the order of the day with a good book or a pot of tea and interesting conversation. Actually there is time enough for all that plus a snorkel at low tide as well as a leisurely walk around the island collecting rembeils. The emphasis is on relaxation and fun in a beautiful environment. What you need to take is sleeping arrangements, food, sunbathing gear and leisure wear (if desired). Transport to and from the island by boat, drinking water, firewood, emergency radio and construction of a temporary "outhouse/too" is organised. You need to get yourself to and from Gladstone (group car pooling occurs at a get-together in October). There are various parking options for cars in Gladstone, as well as pre- and post-accommodation (at your expense).

**IF YOU ARE INTERESTED LET ME KNOW A.S.A.P.**

**Shirley Logan, Ph.: 07 818 1735**

**or Eddie Matejowski Ph.: 07 2825939**

**BOOK NOW OR YOU MAY MISS OUT**

*P.S. You can also ask me (Peter Allen) for details  
ph 8701009*



**Christmas and New Year on Tryon Island**

Is anybody interested in a trip to Tryon Island between the 19th of December and 2nd or 3rd of January. Tryon Island is a beautiful reef island in the Bunker group, off Gladstone N.Q.

There will be lots of opportunities to snorkel, to have the odd dive on tanks you bring along (if you are a diver), relax, enjoy the reef and have a decent time with a group of fifteen people. For the determined bushwalkers who can't give up their favourite pastime, there's plenty of chances to find your way around the island. You can't get lost.

Currently we are short of a few people. Costs will be below A\$ 200, including shared transport to Gladstone, return trip to the island and camping permit. As there are no facilities, you will need your own food, tent, camping gear (i.e. gas cooker, tarps etc.). If you are in the market for fun and adventure, call **Mathew Celina** on **A/H 378 0238** or **365 4344**.



# Trip List

24 October - 20 December 1992



"That's why I never walk in front."

24/25 October: A **throughwalk** up Mt Barney will encompass Southeast Ridge (for the UP route) and Barney Gorge (for the DOWN route). Last chance to visit the summit of this great mountain before the heat of summer stops all but the most hardy/foolish/desperate.

Bring: Grippy Boots, containers for up to 4 litres of water, weekend trip gear, sunscreen.

Grade: Moderate.

Contact: Peter Allen. (Ph 870 1004)

28 October: A **General Discussion Night** including aspects of Safety and Training on bushwalks will be held to establish policies for the club in the coming year. All interested parties are welcome to attend (not just the executive). Start time is 7:00pm, in the Clubs and Societies Room.

Bring: Food, Ideas.

Grade: Could be tricky...

Contact: Janice Porter. (Ph 371 0591)

1 November: A **daywalk** to Bare Rock, lying to the north of Mt Cordeaux and Cunninghams Gap will be held on the Sunday. The walk passes through extremely good mountainous rainforest country, yet it is all on-track walking.

Bring: Lunch, 3 Litres of water.

Grade: Easy

Contact: Andrew Burns. (Ph home: 391 6076; or work: 846 1406)

- 4 November: **UQBWC Club Meeting** to be held in the Clubs and Societies Room at 7:00 pm. Slides, tea and cakes will be served.
- 7/8 Nov: A weekend of **Rogaine-ing**, somewhere one hours drive from Brisbane. The sport of Rogaining is a cross between bushwalking and orienteering, involving navigation, fun, food, and a great atmosphere at the end!
- Bring: See the organiser, Robert Dancer for details.
- Grade: As easy or hard as you want it to be...
- Contact: Robert Dancer (Ph 878 3674)
- 8 November: A **daywalk** will be held to Lizard Point on the Southern end of the Main Range. This is a spectacular lookout point, with views to most directions of the compass. The countryside is pure SouthEast Queensland rainforest, ie magic.
- Bring: Grippy jogging shoes or boots, 4 litres of water, lunch.
- Grade: Moderate.
- Contact: Andrew Burns. (Ph home: 391 6076; or work: 846 1406)
- 15 November: A **daywalk** to Running Creek Falls will be held. The area is not often visited, undeservedly so, as it combines creek walking with rainforest and a spectacular waterfall into a swimming hole at the end.
- Bring: 3 litres of water, boots, lunch, sunscreen, and swimming togs.
- Grade: Easy - Moderate.
- Contact: Ashlea Troth. (Ph 286 2457)
- 21/22 Nov: A **throughwalk** from Mt May to Paddy's Plain will be held. The walk will be used to set up the checkpoints for the following weekend's orienteering exercise (see below).
- Bring: 3 litres of water, weekend trip gear.
- Grade: Easy - Moderate.
- Contact: Robert Dancer. (Ph 878 3674)
- 21/22 Nov: A **weekend rockhop** along Mt Barney Creek will traverse the section from Lower Portals to Upper Portals on the Saturday, and back again via a different route on Sunday. With the onset of hot weather, this walk is one of the classic ways to cool off in the many rockpools and waterfalls along the way. Good campsites, too.
- Bring: 1 litre of water, minimal weekend trip gear, jogging shoes, lots of FOOD!
- Grade: Easy
- Contact: Rob Stevens. (Ph 371 6462)

- 28/29 Nov: An **Orienteering and Navigational training weekend** will be held at Paddy's Plain, near Mt May. More information is available from an accompanying article in this magazine.
- Bring: See accompanying article.
- Grade: Easy - Moderate.
- Contact: Robert Dancer. (Ph Home: 878 3674, Work: 365 1265)
- 2 December: The final **UQBWC monthly meeting** will be held as a Barbecue by the Uni Lake, at the end of Jock's Road (by the music Dept. building) starting at 6:00 pm and finishing off when the food has run out. BYO refreshments. Contact Janice Porter (Ph 371 0591) for further details.
- 6 December: A **mystery daywalk** will be held in the Lamington National Park region... somewhere...
- Bring: Lunch, boots, togs, etc...
- Grade: Easy
- Contact: Paul Hill. (Ph 397 5710)
- 14/15 Dec: The Annual **Noosa River Canoe Party Trip** will again occur, with the usual hiring of canoes at the start of the trip, from Elanda Point on Lake Cootharaba (North of Noosa). Canoe hire costs about \$15 to \$20 per person for the weekend - check with the organiser. A fee of \$1.00 per person also applies for campsite #3 on the Noosa River.
- Bring: All you can eat and drink, preferably in Esky's with dry ice (available from various Iceworks around Brisbane). Swimming togs, sunscreen (15+++), and a LARGE HAT are essential as it gets VERY sunny around midday. Sandshoes for the walk to the Cooloola Sandblow and surf beach.
- Grade: Easy - Moderate. (depends on how good you are at paddling a canoe)
- Contact: Janice Porter. (Ph 371 0591)
- 20 December: A **daywalk** to the North branch of Christmas Creek in Lamington National Park will be held. A great, unspoiled creek in a rocky rainforest valley.
- Bring: Lunch, 1 litre of water, jogging shoes, togs, hat.
- Grade: Easy
- Contact: Bernadette Lodge. (Ph 371 0591)

UWBWC MEMBERSHIP LIST 1992

Allen	Peter	41 Baskin St	Indooroopilly	4068	870	1009
Allom	Katrina	65 Jephson St	Toowong	4066	871	0591
Andrews	Vaughan	12 Holland St	Toowong	4066	871	5156
Applebaum	Anna	Emmanuel College	St. Lucia	4067	871	9334
Austin	Douglas	49 Chamberland St	Tarragindi	4121	848	4021
Austin	Garry	139 Macquarie St	St. Lucia	4067	870	4743
Baer	Erica	14 Kimba St	Chapel Hill	4068	878	8363
Bansram	Allen	7 Garfield St	Bonnet Bay	2066		
Baumfield	Andrea	4-25 Rokeby Tce	Taringa	4066	870	5488
Benson	Jeri	111 Waverly Rd	Taringa	4068	878	1473
Besley	Edward	30 Cambridge St	Red Hill	4059	869	8693
Best	Chris	208 Kitchener Rd	Kedron	4031	859	0494
Boonby	Maija	33 Twigg St	Indooroopilly	4068	878	2041
Boston	David	8-69 Orleigh St	Hill End	4101	846	5383
Bowman	Michael	209 Carmody Rd	St. Lucia	4067	871	8622
Broome	Cameron	82 Edmonstone St	Newmarket	4051	856	0596
Brown	Samantha	3 Kalanda St	Runcorn	4113	371	7115
Bryant	Mark	Emmanuel College	St. Lucia	4067		
Burke	Andrew	43 Charlton St	Ascot	4007	268	2289
Burnett	Lesley	Dept. Ancient History			365	2643
Burns	Andrew	21 Ashfield St	East Bris.	4163	391	6076
Cambell	Kate	20 El Paso St	Bardon	4085	369	8430
Celina	Matthew	22 Crotty St	Indooroopilly	4068	365	4344
Chu	Pat	5/77 Warren St	St. Lucia	4067	870	8263
Colthrope	Kay Louise	19 Carthonia St	Mt Gravatt E.	4122	849	8430
Coneybeare	Tristan	16a Union College				
Craig-Smith	Rebecca	Womens College	St. Lucia	4067	871	8649
Czupryna	Donna	100 Highland Tce	St. Lucia	4067	870	7395
Dancer	Robert	29 Equinox St	Taringa	4068	878	3674
Donge	Alice	Emmanuel College			371	1857
Duffield	Evan	3 Glenbrae St	The Gap	4081	300	2762
Duffy	Pamela	219 Roshan St	Tiagum	4034	265	3174
Ebert	Daniel	42 Cadell St	Auchenflower	4066	377	9931
Finlay	Natasha	1 Sandringham St	Mansfield	4122	249	5377
Flintoff	Mark	10 Sandra St	Geebung	4034	265	7085
Ford	Jack	7 Station Av	Northgate	4013	266	3534
Foreman	Anna	33 Dale St	Coorparoo	4151	397	7283
Galea	Christine	38 Mungara St	Roohdale	4123	841	8143
Herrits	Rob	3/222 Carmody Rd	St. Lucia	4067	871	8884
Gibney	Rachel	Union College				
Goebel	Brett	39 Fewings St	Toowong	4066	870	8994
Gosper	Georgean	111 Bains St	Kangaroo Pt	4169	391	8183
Graham	David	56 Fawknor St	Chapel Hill	4069	378	9221
Gratten	Jacob	Lt 32 Roxburgh Rd	Samford	4240	289	1009
Gray	Michael	107 Empress Tce	Bardon	4065	366	2832
Hamden	Rohan	5 Treetop Av	Tea Tree Gully	5091	(08)	2633998
Harbee	Julianne	3-28 Bayliss St	Toowong	4066	371	8506
Hardy	Phillip	1-225 Carmody Rd	St. Lucia	4067	870	1003
Hardy	Vanesse	1-225 Carmody Rd	St. Lucia	4067	870	1003
Haskins	Malcolm	17 Rose Tce	Toowong	4066	371	9578
Henry	Theresa	58 Park Rd W.	Dutton Park	4102	844	4059
Herrmann	Gerd	11 Cape St	Holland Park	4121	349	9458
Hill	Paul	5 Ettie St	Sherwood	4075	379	5710
Hoey	Bob	7 Manchester Tce	Taringa	4068	371	6806
Holmes	Andrew	1-80 Durham St	St. Lucia	4067	371	2512
Holmes	Rebecca	19 The Esplanade	St. Lucia	4067	371	9418
Hutchins	Cheryl	8-116 Clarence Rd	Indooroopilly	4068	370	1679
Hutson	Jill	41 Todd St	Indooroopilly	4068	370	7529
Keenan	Anne	42 Armstrong Tce	Paddington	4064	367	2237
Kerwick	Carmel	6 Cyrel St	Camp Hill	4069	398	5364
Kidston	Jamie	107 Harts Rd	Indooroopilly	4068	371	9771
Kokot	M	29 Townley St	St. Lucia	4067		
Krueger	Vanessa	10 Marland St	Kenmore	4067	378	9818

Lanser	Julie	International House			
Lee	Jacqui	8 Garvary St	Ho		
Leontjew	Nicholas	47 Ottawa St	Ma		
Lodge	Bernadette	85 Jephson St	T		
Losiah	Mishelb	7 Brisbane St	K		
Loughrey	Donia	23 Fairway Outlook			
Lui	Josephine	4/225 Carmody Rd			
Macdonald	Kristi	19 Carey St			
Macdonald	Tim	8 Prospect Tee			
Marland	Sarah	Cromwell College			
Martin	Sarah	20 Gilgandra St			
MacAlister	Liz	31 Granville St			
MacAlister	Ruth	50 Dan St			
McCallum	Fiona	23 Vista Ave			
McCluskey	Phil	280 Sir Fred.			
McDonnell	Denise	89 Coolong St			
McGlone	Laura	St. Johns Col			
McMurtie	Scott	4 Osric St			
O'Connell	Tracey	47 Macuarie			
O'Malley	Brendan	22 Crotty St			
Palaszczuk	Annastacia	8-67 Macquarie			
Ferry	Michelle	89 Mt Nebo			
Flug	Michael	18 Reading			
Flumridge	Larren	1-11 Annie St	Forwood	4066	
Follett	Beg	22 Coudrey St	Rainworth	4065	371 7087
<b>Porter</b>	<b>Janice</b>	<b>85 Jephson St</b>	<b>Toowong</b>	<b>4066</b>	<b>371 0591</b>
Preese	Ann	92 Prince St	Amnerley	4180	
Priehard	Neil	No Fixed Address Qld/N.T./W.A			
Pye	Ruth	28 Windemere St	Ascot	4007	268 5435
Ramsey	Ian	4-46 Newcross St	Indooroopilly	4068	870 3763
Rankin	Nicole	2 Kingsley St	Rocnedale	4123	341 0159
Reichman	Suzanne	43 Harts Rd	Indooroopilly	4068	870 7989
Richardson	Beth	Emmanual College			
Roberts	Donald	4-40 Moorak St	Taringa	4088	371 4865
Roberts	Malcolm	1023 Waterworks Rd	The Gap	4061	300 5260
Rowlands	Melissa	42 Main Av	Bardon	4065	371 3704
Satterly	Amanda	2-18 Holmes St	Toowong	4086	371 6151
Schonder	Chuck	85 Moggill Rd	Toowong	4086	371 2200
Seawright	Geoff	19-39 Maryvale St	Toowong	4088	870 1400
Sellbach	Udine	28 Teneriffe Dr	Teneriffe	4005	358 4179
Semple	Katherine	84 Oakridge St	Burbank	4158	343 4979
Sharp	Donovan	209 Carmody Rd	St. Lucia	4067	
Sinclair	Ian	10 Barton St	Indooroopilly	4068	378 2987
Sitte	Karen	4 Seven Oaks St	Alex. Hills	4181	206 3347
Skinner	Ian	7 Lebbourne St	Chelmer	4088	379 7196
Slade	Jeremy	39 Spurs Dr	Wellington Pt	4180	207 2895
Smith	Anthony	12 Kendi St	The Gap	4061	300 3488
Sorell	Matthew	180 Main North Rd	Prospect	5082	(08)2696191
Spuller	Michelle	International House			870 1973
Stevens	Robert	7-14 Bishop St	St. Lucia	4067	371 6462
Stuart	Deidre	8-48 Newcross St	Indooroopilly	4068	870 3763
Summerville	Patti	4-5 Ada St	Taringa	4066	870 7004
Tan	Feng	International House			870 4814
Taylor	Dean	78 Kersley St	Kenmore	4069	378 4994
Teasdale	Janine	4-287 Gladstone Rd	Dutton Park	4102	646 1548
Tehrany	Pierre	8 Newcomen St	Indooroopilly	4068	378 8687
Thomas	Georgina	20-22 Warren St	St. Lucia	4067	
Tillack	Leslie	3 Louise St	Kenmore	4069	378 7551
Timony	Allison	7 Bruce St	Redbank Plains	4301	814 2442
Treffene	Stephanie	48 Goldieslie Rd	Indooroopilly	4068	378 2216
Troth	Ashlea	20 Tarculta St	Cleveland	4169	286 2457
Turner	Lynne	58 Bellevue Tee	St. Lucia	4067	870 4678
Upton	Michael	51 Mitchell St	Sunnybank	4109	354 7951
Van der Poel	Britt	28 Mavana St	Daisy Hill	4127	808 9163
Verkaaik	Tom	6 Cyril St	Camp Hill	4152	398 5364
Vivian	Tim	85 Belclare St	The Gap	4061	300 2836
Walters	Jane	12 Bailey St	Hendra	4011	268 4825
Wells	Sam	5 Apera Ct	Kenmore	4069	
Westphal	Hildegard	5-34 Mitre St	St. Lucia	4067	371 1960
Whiteman	Carrie	Union College			
Wilkinson	Sarah 416	Up. Brookfield Rd	Up. Brookfield	4069	374 1277
Wilkinson	Wendy	F.O. Box 68	Allora	4362	844 9523
Williams	Helen	78 Bent St	Toowong	4066	870 4582
Wilson	Cameron	5-17 Armadale St	St. Lucia	4067	371 2346
Wurtel	Monica	12 Holland St	Toowong	4066	371 5156
Yartz	Kristen	Union College			371 1300
Zanotto	Jeanette	6 Maywood Cr	Calamvale	4116	273 7786
Zoete	Kirsten	PO Box 1197	Milton	4064	369 1087
Zoete	Toivo	PO Box 1197	Milton	4064	369 1087

← Club Logo

Janice Porter  
85 Jephson St  
TOOWONG Q 4066

IF UNDELIVERABLE, PLEASE RETURN TO:

UNIVERSITY OF QUEENSLAND BUSHWALKING CLUB,  
C/- CLUBS AND SOCIETIES,  
UNIVERSITY OF QUEENSLAND STUDENT UNION,  
ST LUCIA 4072.

There will be a meeting at 7pm on the 28th of October to discuss several issues, such as:

- safety issues, eg. list of people on each walk
- checklist of essential/optional items to take on walks
- information for new members ("starters pack")
- information about the club for prospective members.

November meeting - 4th November at 7pm.

December meeting - 2nd December at 7pm.

All meetings will be at the Clubs and Socs. room near the Bike Shop and opposite Semper.

If you have any questions about the club contact Janice on 371 0591